

IDENTICAL PLANTINGS FOR ROOFTOP PLANTERS

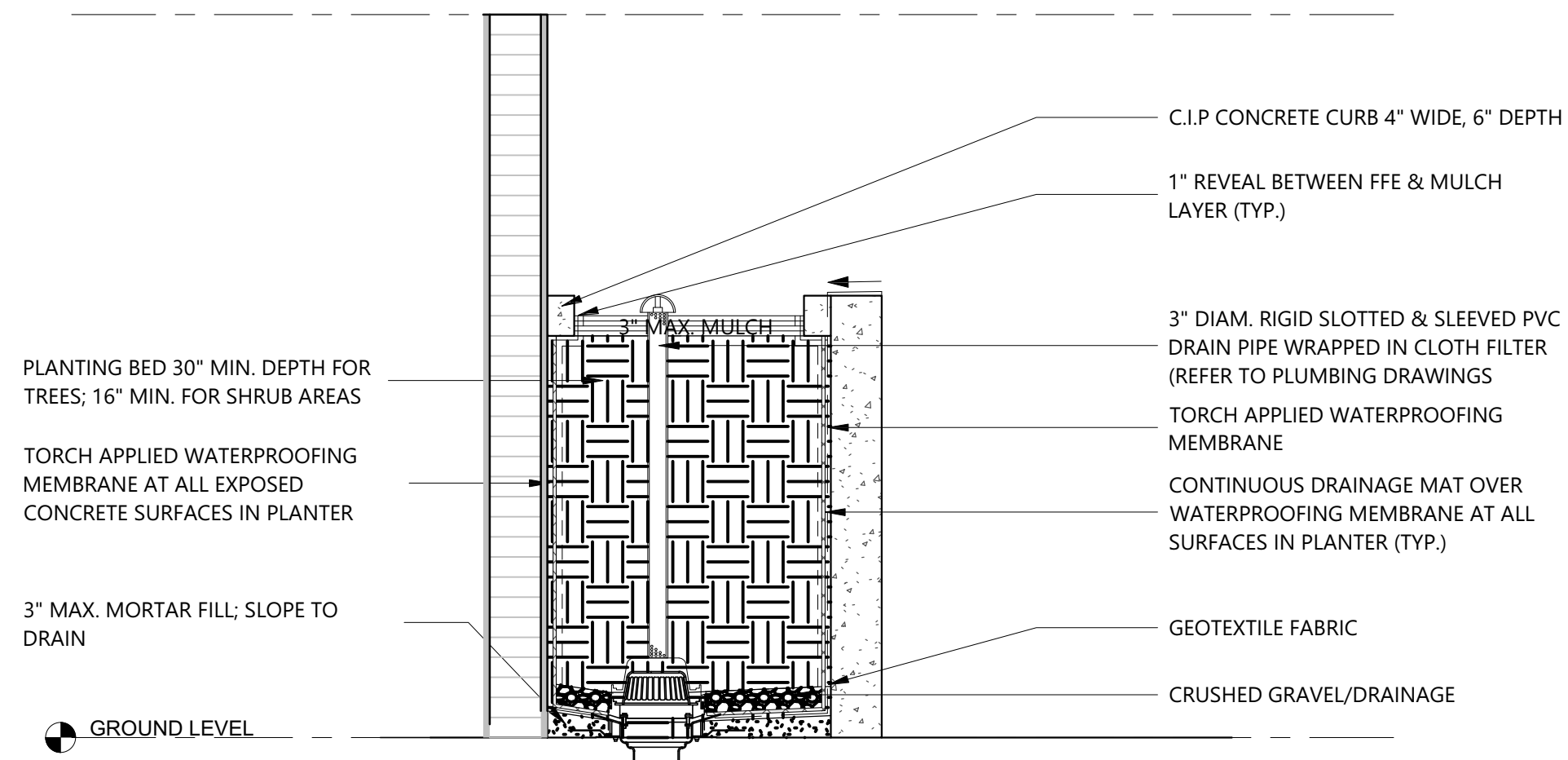

PLANTER ROOFTOP SECTION
SCALE 1"=20'

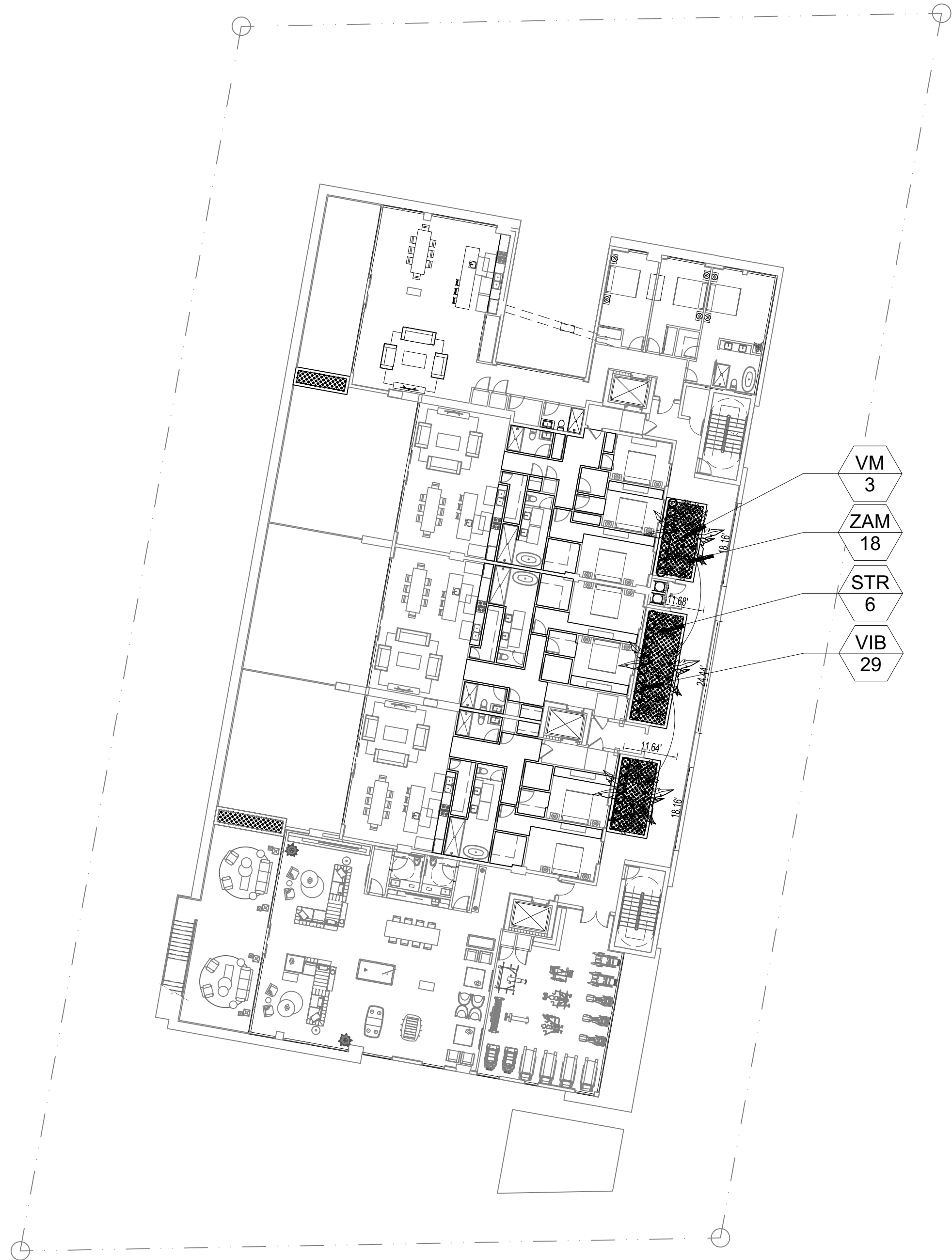
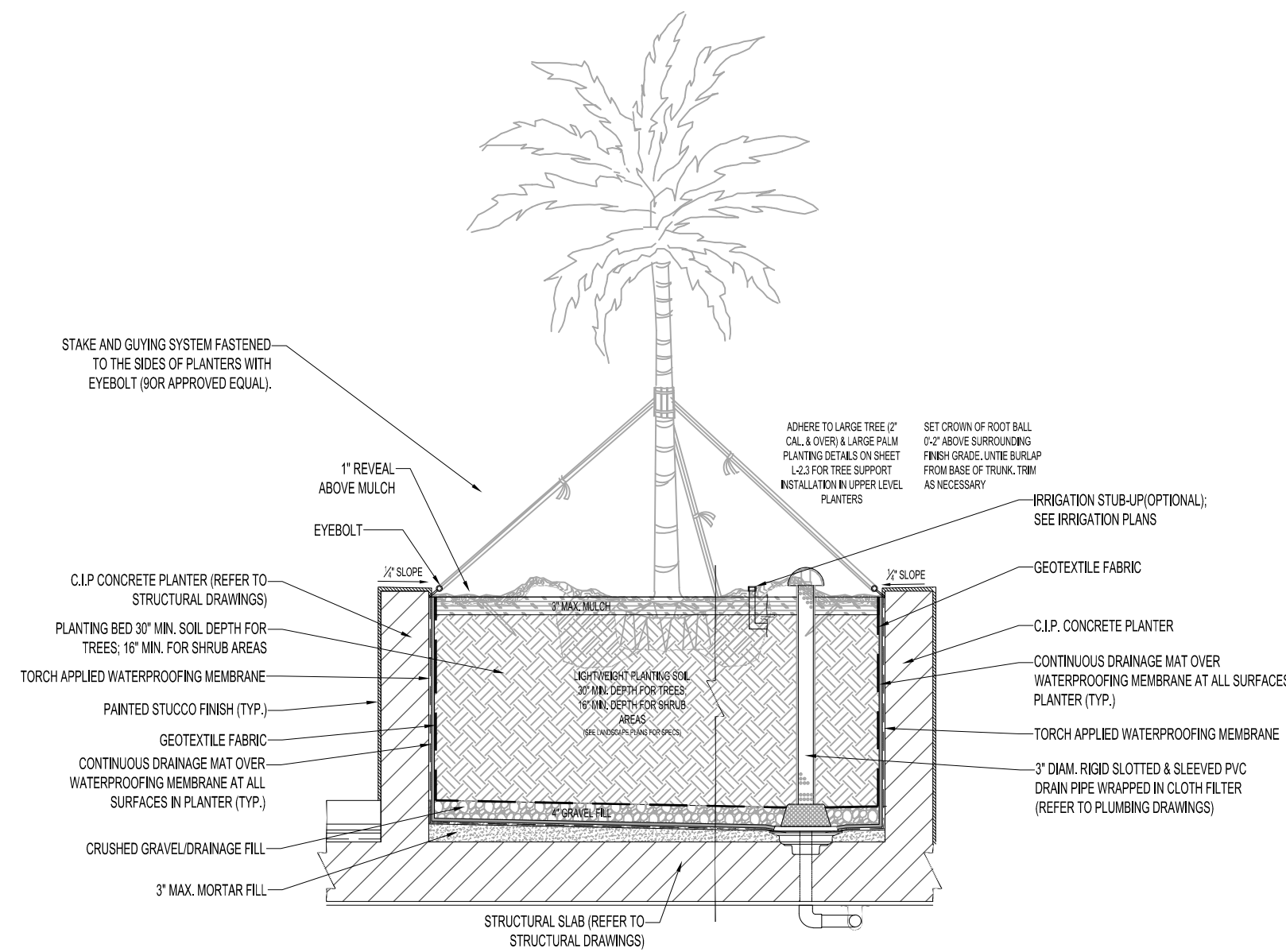

RAISED ROOFTOP PLANTER SECTION (TYP.) NTS

REFER TO SHEET L-1.0 FOR DISPOSITION PLAN, SHEET L-2.0 FOR LANDSCAPE PLAN AND SHEET L-2.3 FOR LANDSCAPE GENERAL NOTES

IT IS REQUIRED TO HAVE A PRE-CONSTRUCTION MEETING WITH THE URBAN FORESTRY STAFF PRIOR TO COMMENCEMENT OF ANY LANDSCAPE WORK OR SITE WORK AFFECTING EXISTING TREES. CONTACT MARK BRUMET AT 954-786-4523 or Mark.Brumet@copbfl.com

ALL HEDGED ABUTTING CITY RIGHTS OF WAY SHALL BE MAINTAINED AT A HEIGHT NO GREATER THAN 24".

ANY EXISTING SOD IN RIGHT-OF-WAY OR ON ADJACENT PROPERTY DAMAGED DURING CONSTRUCTION, SHALL BE REPLACED WITH SAME SOD SPECIES BY CONTRACTOR.



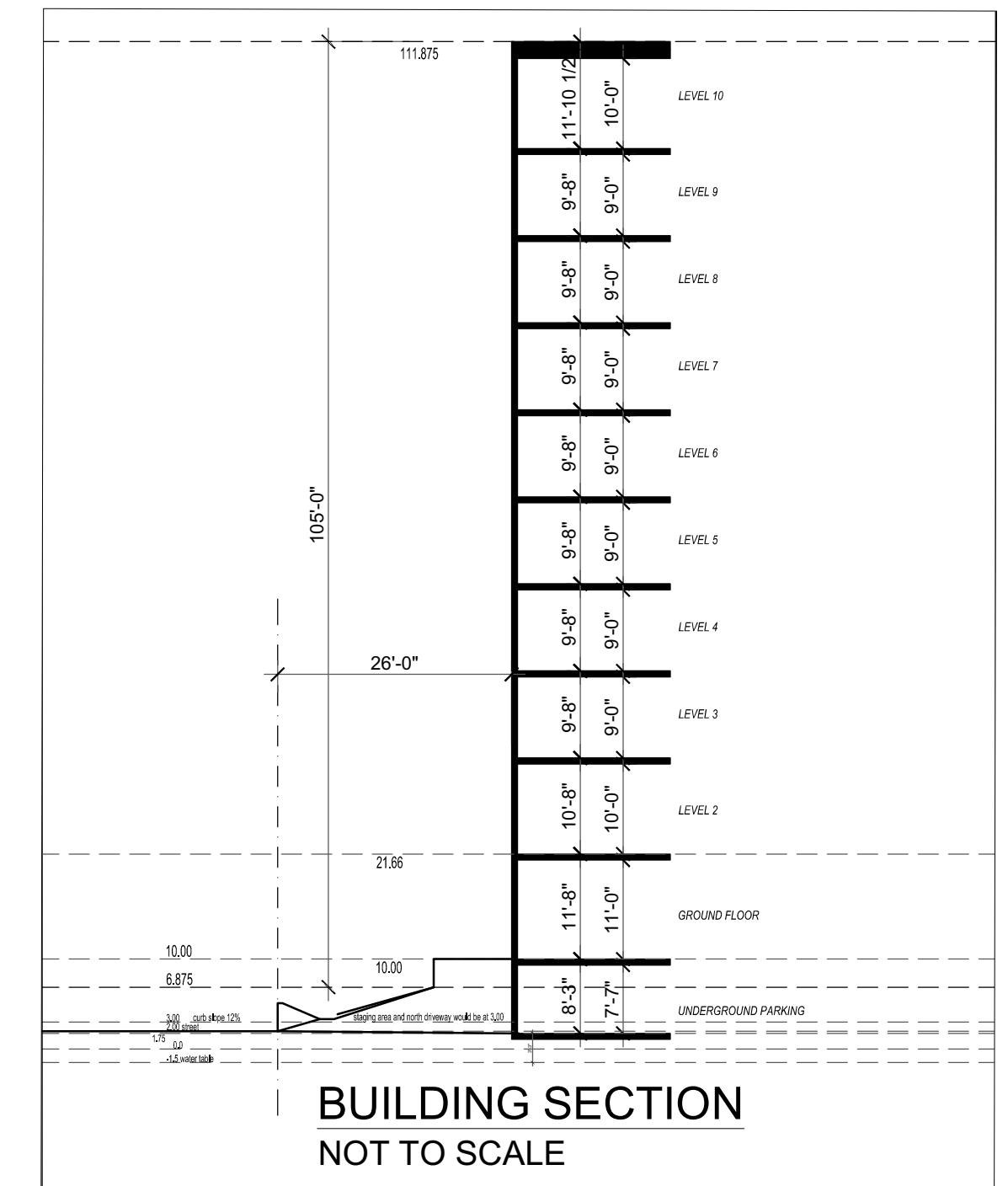

PLANT SPACING SHALL SUPERCEDE PLANT QUANTITY TO FILL LANDSCAPE BED.

NOTE: ALL ABOVE GROUND MECHANICAL EQUIPMENT SUCH AS, BUT NOT LIMITED TO, EXTERIOR UTILITY BOXES, METERS, AND TRANSFORMERS NOT CURRENTLY KNOWN OR DEPICTED SHALL BE VISUALLY SCREENED A MINIMUM OF 6" ABOVE TOP OF EQUIPMENT. BACK FLOW PREVENTERS SHALL BE PAINTED TO MATCH THE PRINCIPAL STRUCTURE.



BUILDING SECTION
NOT TO SCALE

PLANT SCHEDULE LEVEL 2

PALM TREES	CODE	QTY	COMMON NAME	BOTANICAL NAME	SPECIFICATIONS	CAL/DBH	HEIGHT	SPREAD	NATIVE	XERIC	REMARKS
	VM	3	Montgomery Palm	Veitchia montgomeryana	FG/B&B		14' gw		No	High	Triple, 16-18' oa
SHRUBS	CODE	QTY	COMMON NAME	BOTANICAL NAME	SPECIFICATIONS	SPACING	HEIGHT	SPREAD	NATIVE	XERIC	REMARKS
	STR	6	Bird Of Paradise	Strelitzia reginae	NA		5-6' Ht	36-42"	No	Medium	
	VIB	29	Sandankwa Viburnum	Viburnum suspensum	NA	24"	24"	24"	No	High	Full to base
	ZAM	18	Cattie Palm	Zamia floridana	7 gal	As Shown	18"	18"	Yes	High	

Michael D Grosswirth

Digitally signed by Michael D Grosswirth
DN: c=US, o=THOMAS ENGINEERING GROUP LLC, ou=A01410C000001720E31831F0000EFAC, cn=Michael D Grosswirth
Date: 2023.01.31 12:29:03 -05'00'

AAC

PZ22-12000011
03/07/2023

AAC

PZ22-12000011
07/02/2024

THOMAS
ENGINEERING GROUP
CIVIL ENGINEERS - PROJECT MANAGERS - LAND PLANNING - LANDSCAPE ARCHITECTS
4850 W. KENNEDY BLVD.
SUITE 200
TAMPA, FL 33609
P: 813-379-4100
F: 813-379-4101
125 W. INDIANTOWN RD.
SUITE 100
JUPITER, FL 33458
P: 561-203-7503

REVISIONS			
REV.	DATE	COMMENT	BY
1	01/26/2023	DRC COMMENTS	MDG

Sunshine
Call 811 or visit sunshine811.com two full business days before digging to have buried facilities located and marked.
Check positive response codes before you dig!

PROJECT No.: F220017
DRAWN BY: LD
CHECKED BY: MDG
DATE: 03/09/2022
CAD I.D.: F220017 LANDSCAPE

PROJECT:
**ENTOURAGE
IN THE SUN**
407 RIVERSIDE DRIVE
FOR
IDEA ARCHITECT

POMPANO BEACH
FLORIDA

THOMAS
ENGINEERING GROUP

6300 NW 31ST AVENUE
FORT LAUDERDALE, FL 33309
PH: (954) 202-7000
FX: (954) 202-7070
www.ThomasEngineeringGroup.com

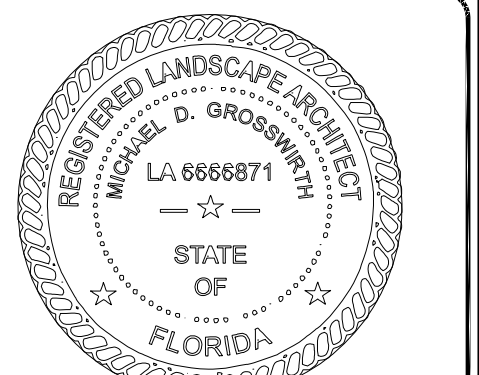

SHEET TITLE:
LANDSCAPE PLAN
LEVEL 2